Skyward Online Course Requests

What is Skyward Online Course Requests?

Skyward Online Course Requests enables students and parents to select which courses they are interested in taking next school year.

Logging into Skyward Family and Student Access

Login to Skyward Family and Student Access at www.jordandistrict.org or from your school's website. For login and password information contact your school.

Navigating to Course Requests

Click on the “Schedule” link.

Click on the “Request Courses for <school year>” link.

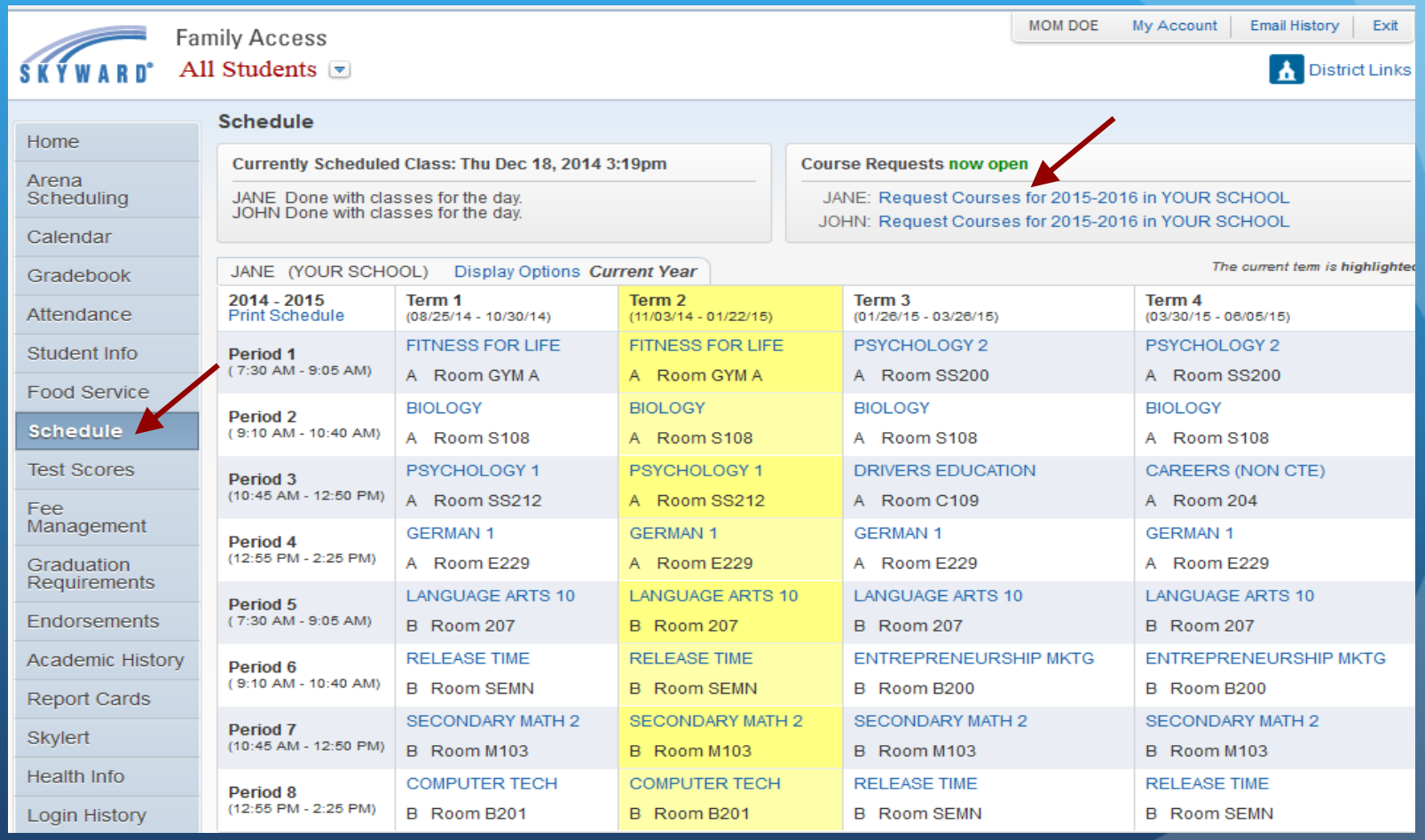

Adding a Course Request

Search for Courses by using the scroll bar or “Search” field.
To add a course, highlight the course and click the “Add Course” button.
To remove a course, highlight the course and click the “Remove Course” button.

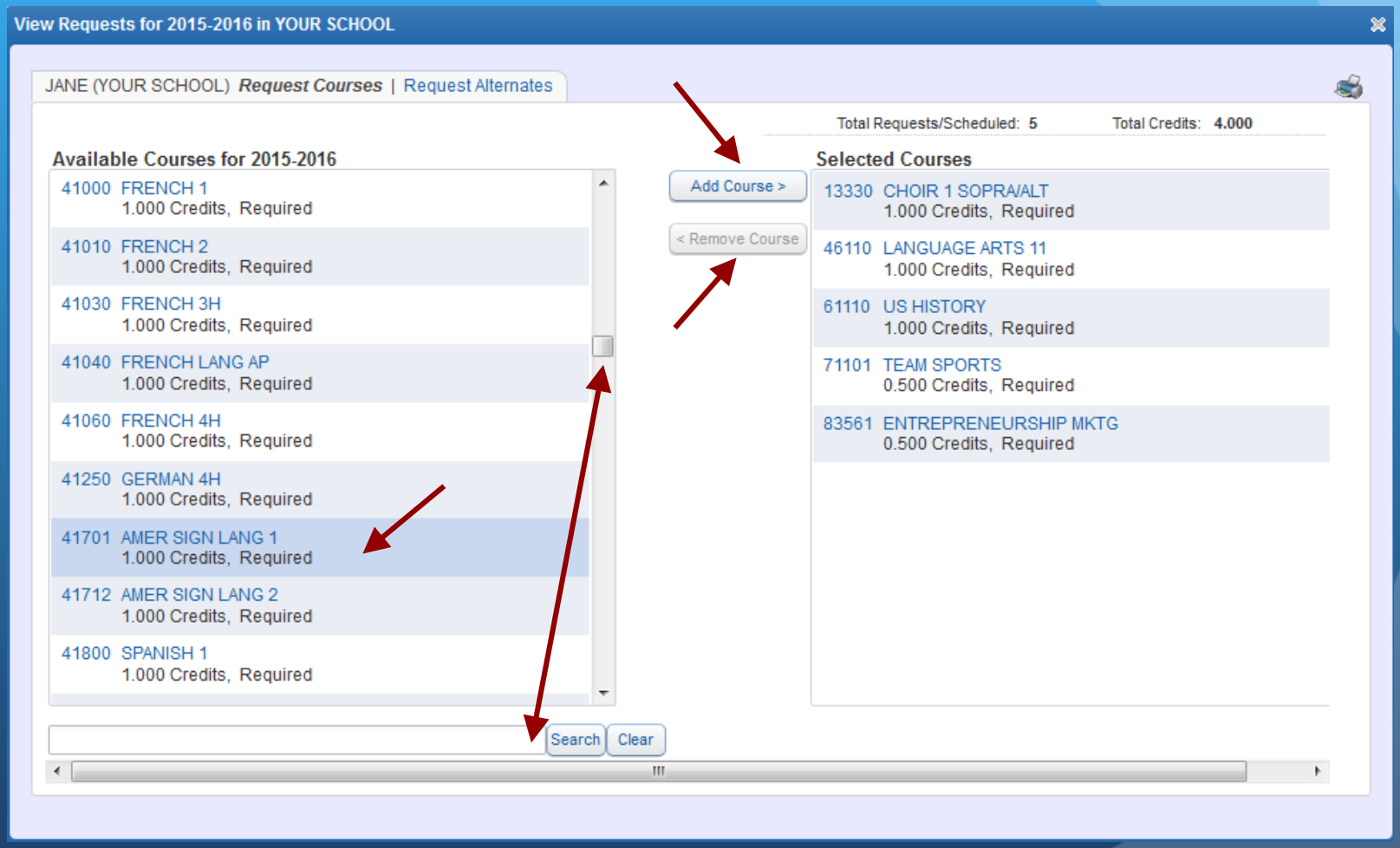

Adding Alternate Course Requests
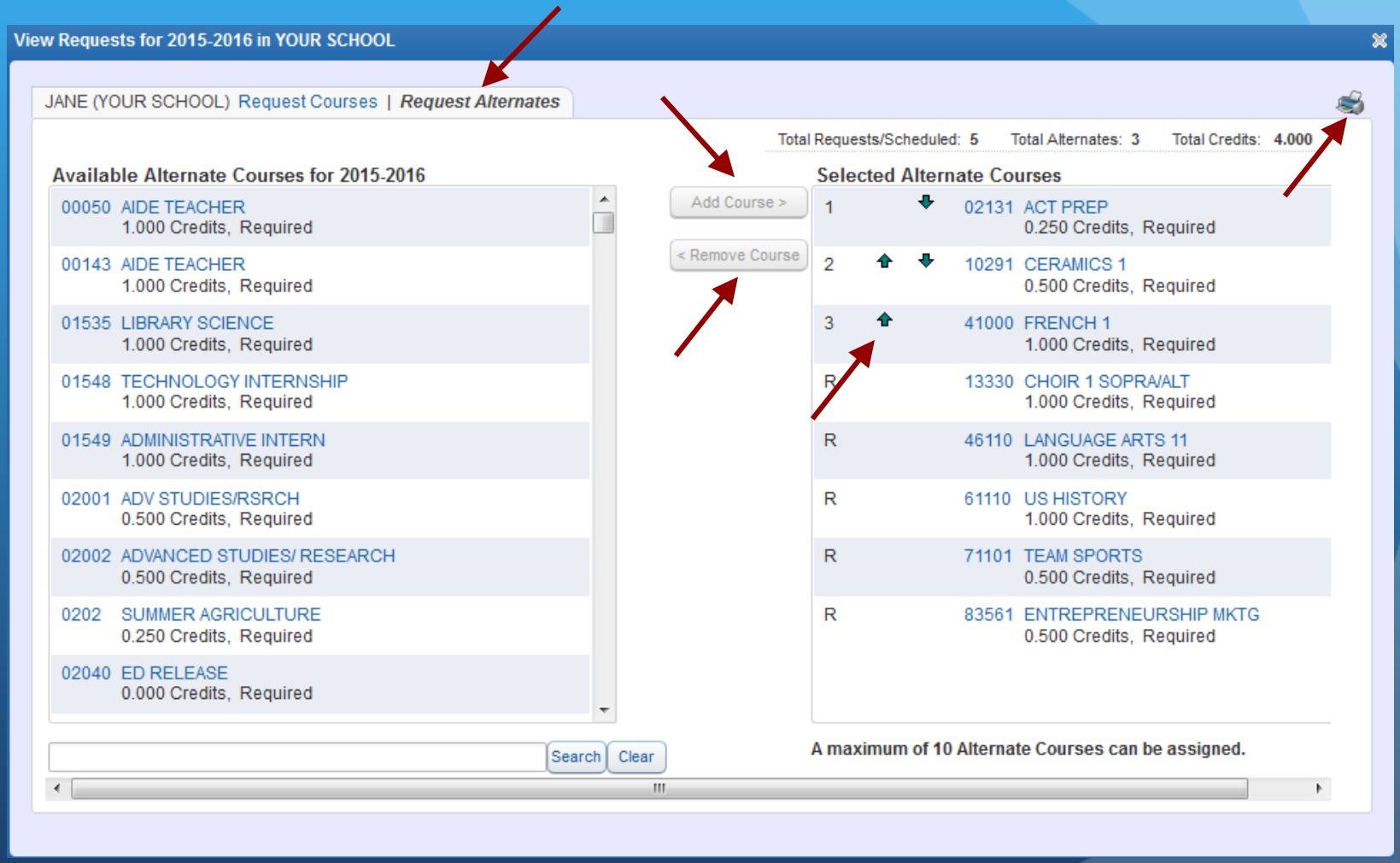
Click the “Request Alternates” tab. To add an alternate course, highlight the course and click the “Add Course” button. To remove an alternate course, highlight the course and click the “Remove Course” button. To prioritize alternate courses, use the arrow buttons.